

KEY PLAN

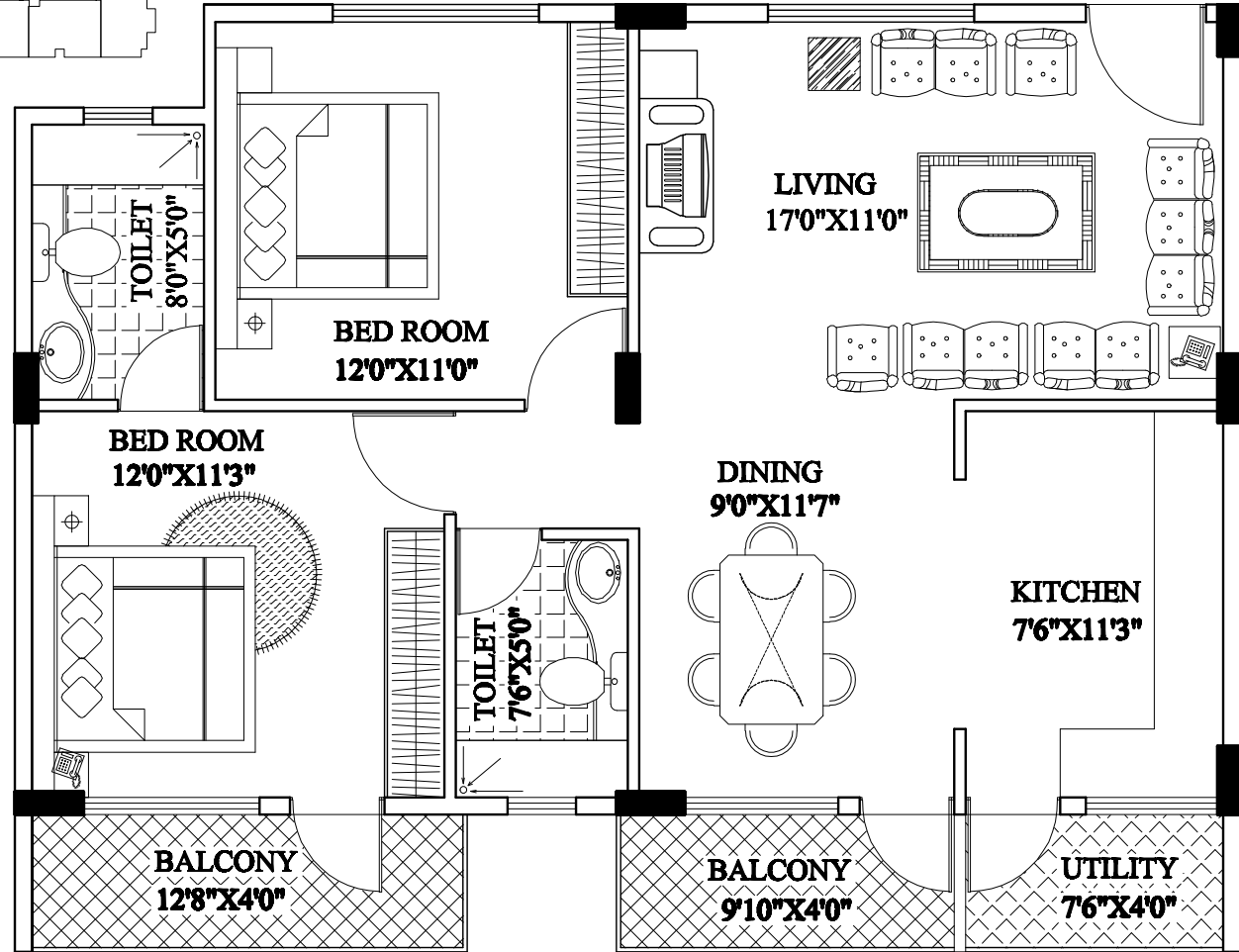

SAI PALACE	PROJECT: PROPOSED RESIDENTIAL APARTMENT AT RUPENA AGRAHARA, BBGUR HOBLI, BANGALORE.	STATEMENT OF AREAS	NOTES: * All walls are 6" thk. and partition walls are 4" thk. Unless specified. * All lintels At 7'0" Lvl From Finished Floor Level Unless specified. * Roof Heights 10'0" from Finished Floor Level to Top of Roof Slab Unless specified. * Rcc Framed Structure with column footing, column, plinth beam, beam and slab. * Walls are plastered with cement mortar and painted on both sides interior and exterior.	ORIENTATION 	PLAN OF FLAT NO = 013,113,213,313 [FURNITURE LAY OUT]					ARCHITECTS & ENGINEERS HIFA #204, 4th 'C' CROSS, KASTHURNAGAR, BANGALORE-560043. E-mail - hifaarchitect@gmail.com
	CLIENT: EMR CONSTRUCTIONS	PLOT AREA : 43,964.00 Sqft. SUPER BUILT UP AREA OF THE FLAT = 1175.00 Sqft.			DRG. TITLE SCALE DATE DESIGNED CHECKED DRAWN	DATE 04/10/2009	DESIGNED NEM	CHECKED NEM	DRAWN NEM	

Mob:- 9663821519.