

KEY PLAN

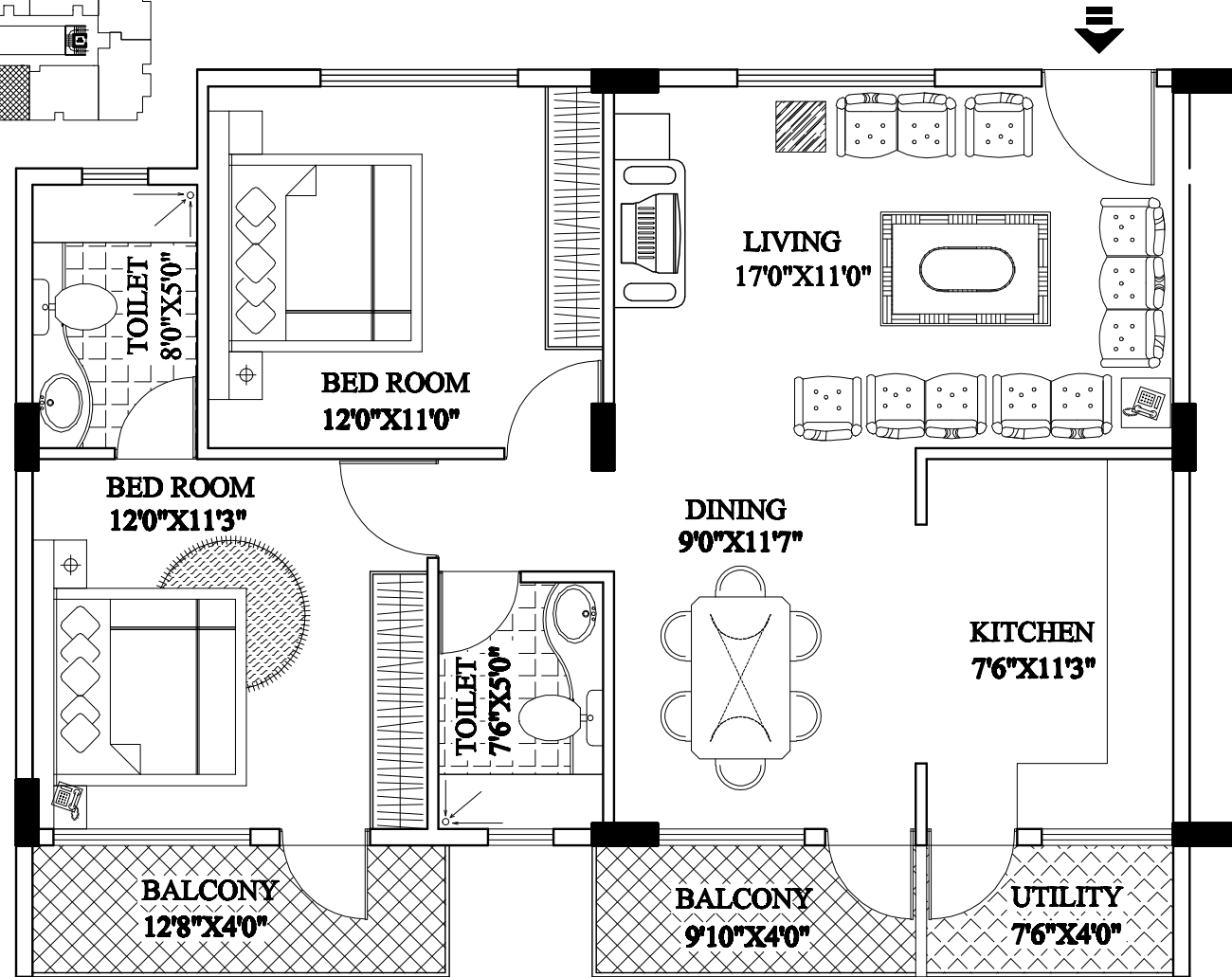

**SAI
PALACE**

PROJECT:
PROPOSED RESIDENTIAL
APARTMENT AT RUPENA AGRAHARA,
BBGUR HOBLI, BANGALORE.

CLIENT:
EMR CONSTRUCTIONS

STATEMENT OF AREAS

PLOT AREA : 43,964.00 Sqft.

**SUPER BUILT UP AREA
OF THE FLAT = 1165.00 Sqft.**

NOTES:

- * All wlls are 6" thk. and partition walls are 4" thk. Unless specified.
- * All lintels At 7'0" Lvl From Finished Floor Level Unless specified.
- * Roof Heights 10'0" from Finished Floor Level to Top of Roof Slab Unless specified.
- * Rcc Framed Structure with column footing, column, plinth beam, beam and slab.
- * Walls are plastered with cement mortar and painted on both sides interior and exterior.



DRG. TITLE	PLAN OF FLAT NO = 011,111,211,311 [FURNITURE LAY OUT]			
SCALE	DATE	DRAWN	CHECKED	DRG. No.
NTS	04/10/2009	NEM	NEM	

ARCHITECTS :-
Mob:- 9663821519.

HIFA
ARCHITECTS & ENGINEERS
#204, 4th 'C' CROSS,
KASTHURNAGAR, BANGALORE-560043.
E-mail :- hifaarchitect@gmail.com