

**KEY PLAN**

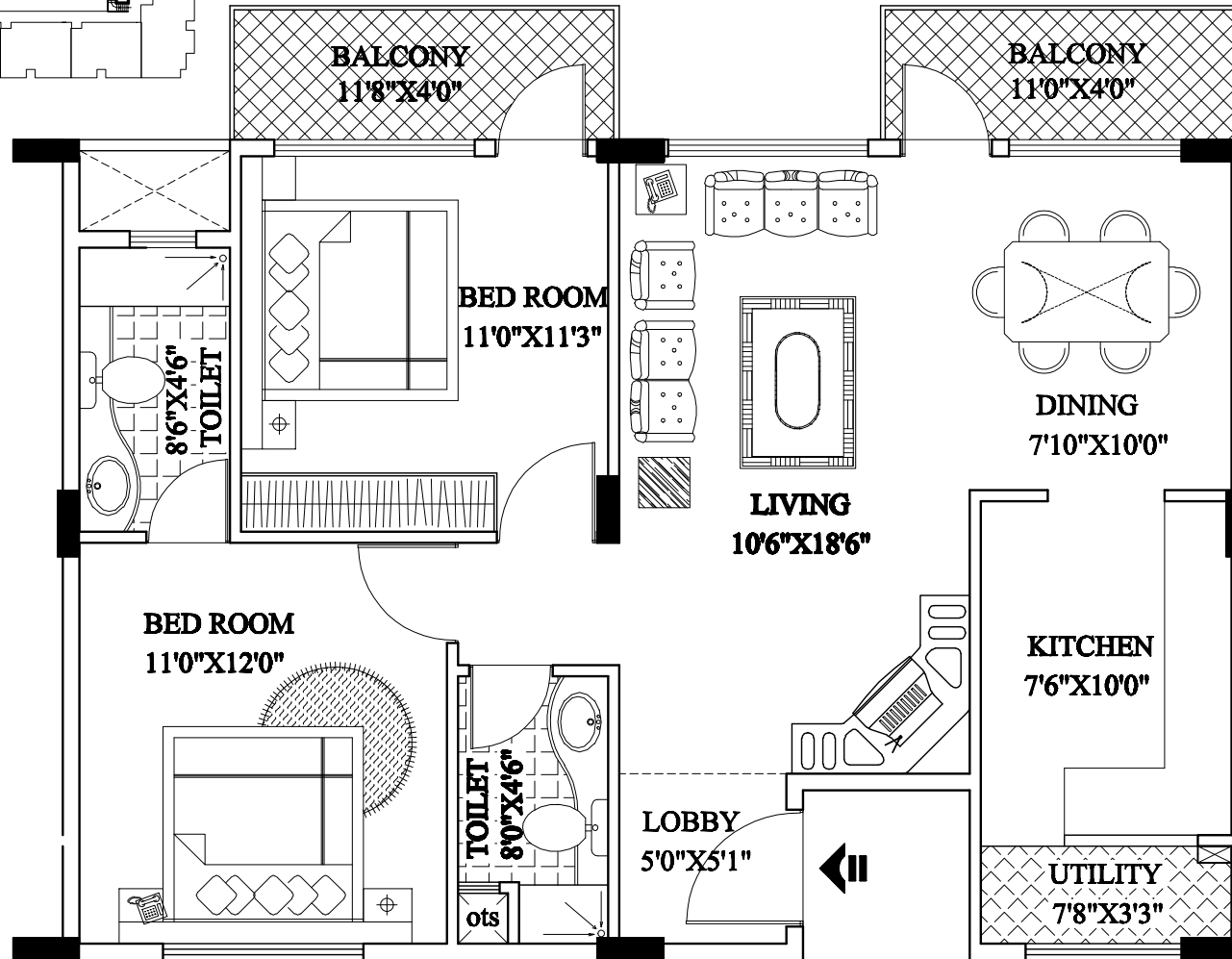

**SAI  
PALACE**

**PROJECT:**  
PROPOSED RESIDENTIAL  
APARTMENT AT RUPENA AGRAHARA,  
BBGUR HOBLI, BANGALORE.

**CLIENT:**  
EMR CONSTRUCTIONS

**STATEMENT OF AREAS**

**PLOT AREA : 43,964.00 Sqft.**

**SUPER BUILT UP AREA  
OF THE FLAT = 1152.00 Sqft.**

**NOTES :**

- \* All walls are 6" thk. and partition walls are 4" thk. Unless specified.
- \* All lintels At 7'0" Lvl From Finished Floor Level Unless specified.
- \* Roof Heights 10'0" from Finished Floor Level to Top of Roof Slab Unless specified.
- \* Rcc Framed Structure with column footing, column, plinth beam, beam and slab.
- \* Walls are plastered with cement mortar and painted on both sides interior and exterior.



<b>DRG. TITLE</b>				
<b>PLAN OF FLAT NO = 006,106,206,306 [FURNITURE LAY OUT]</b>				
<b>SCALE</b>	<b>DATE</b>	<b>DRAWN</b>	<b>CHECKED</b>	<b>DRG. No.</b>
NTS	04/10/2009	NEM	NEM	

**ARCHITECTS :-**  
Mob:- 9663821519.

**HIFA**  
ARCHITECTS & ENGINEERS  
#204, 4th 'C' CROSS,  
KASTHURNAGAR, BANGALORE-560043.  
E-mail :- hifaarchitect@gmail.com