

**KEY PLAN**

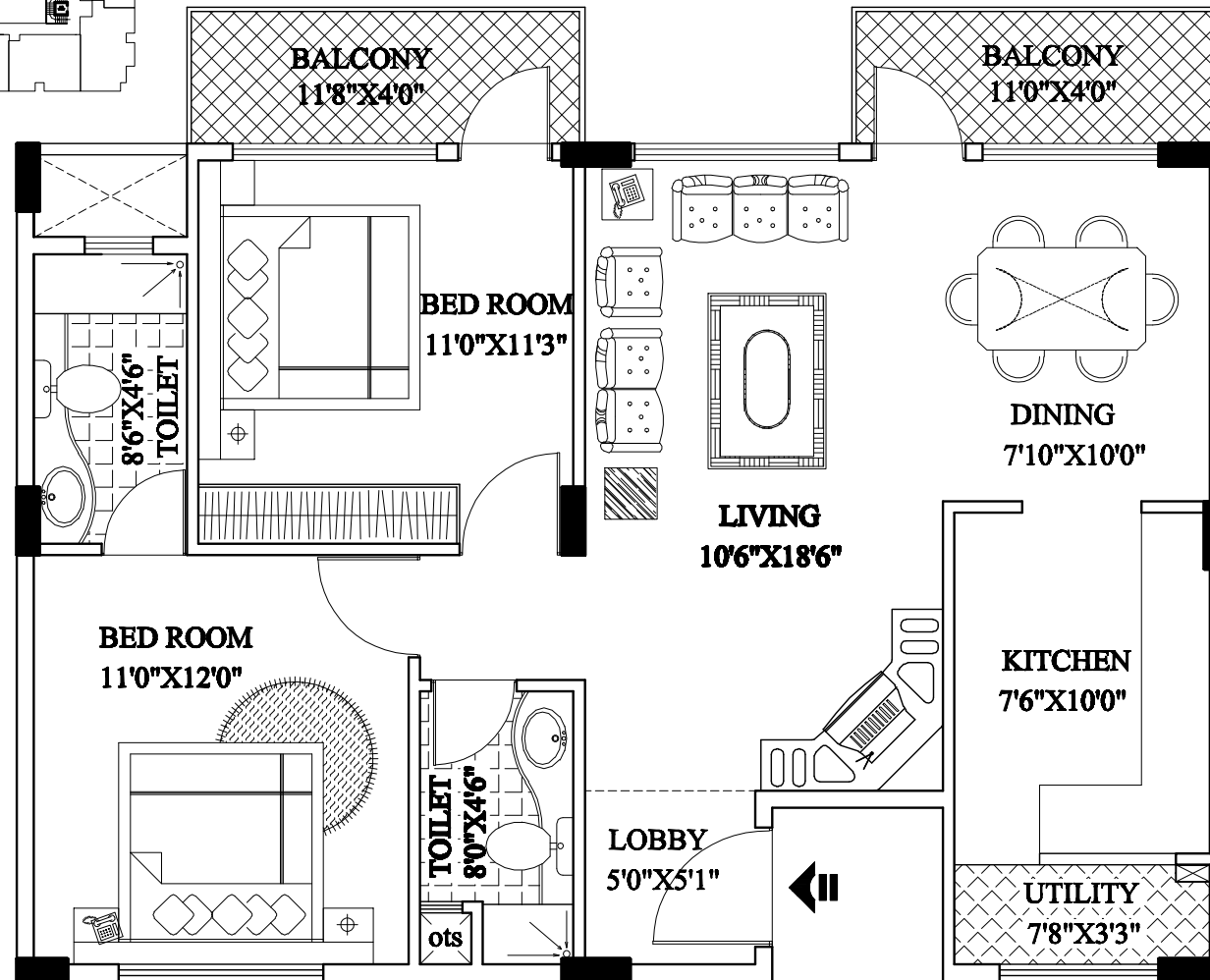

**SAI  
PALACE**

**PROJECT:**  
**PROPOSED RESIDENTIAL  
 APARTMENT AT RUPENA AGRAHARA,  
 BEGUR HOBLI, BANGALORE.**  
**CLIENT:**  
**EMR CONSTRUCTIONS**

**STATEMENT OF AREAS**  
**PLOT AREA : 43,964.00 Sqft.**  
**SUPER BUILT UP AREA  
 OF THE FLAT = 1155.00 Sqft.**

**NOTES:**  
 \* All walls are 6" thk. and partition walls are 4" thk. Unless specified.  
 \* All lintels At 7'0" Lvl From Finished Floor Level Unless specified.  
 \* Roof Heights 10'0" from Finished Floor Level to Top of Roof Slab Unless specified.  
 \* Rcc Framed Structure with column footing, column, plinth beam, beam and slab.  
 \* Walls are plastered with cement mortar and painted on both sides interior and exterior.



<b>DRG. TITLE</b>	<b>PLAN OF FLAT NO = 002,102,202,302 [FURNITURE LAY OUT]</b>			
<b>SCALE</b>	<b>DATE</b>	<b>DRAWN</b>	<b>CHECKED</b>	<b>DRG. No.</b>
NTS	04/10/2009	NEM	NEM	

**ARCHITECTS :-**  
**HIFA**  
 ARCHITECTS & ENGINEERS  
 #204, 4th 'C' CROSS,  
 KASTHURNAGAR, BANGALORE-560043.  
 E-mail :- hifaarchitect@gmail.com  
 Mob:- 9663821519.